MOUNTAIN VIEW HOMES
3476 W Belfair Valley Rd, Bremerton, WA 98312
www.mtviewhomes.com ● (360) 979-8430

Tempo Series

Stayin' Alive

3 Bed | 2 Bath | 1,414 sqft

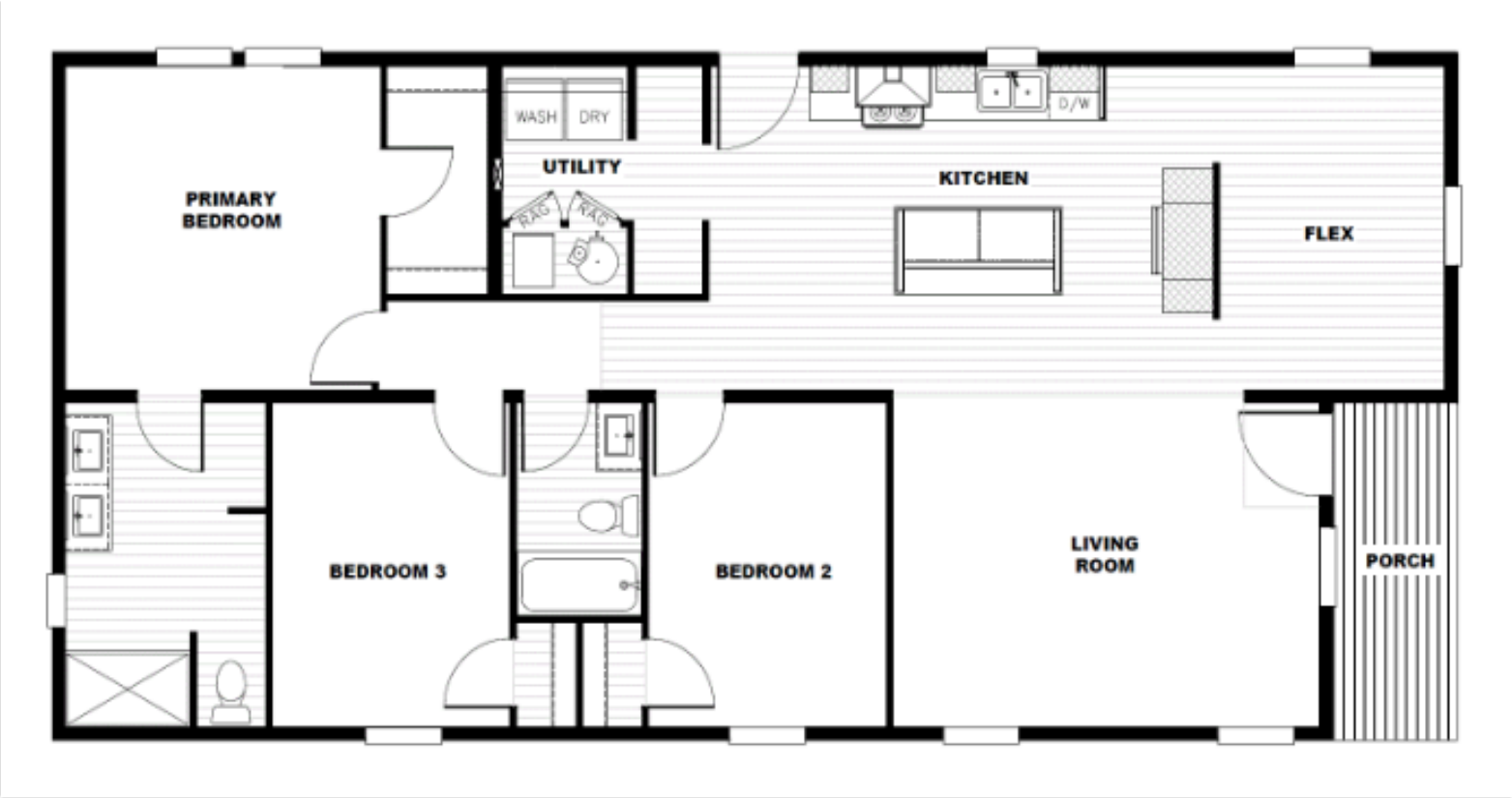

Clayton homes

Floor plans are for illustrative purposes only. The factory reserves the right to make changes at any time and all information contained herein may very from the actual home that is built. Dimensions are nominal. For questions and further information please contact your retailer.

Customer Acceptance